Alle Rechte vorbehalten/ *All rights reserved*

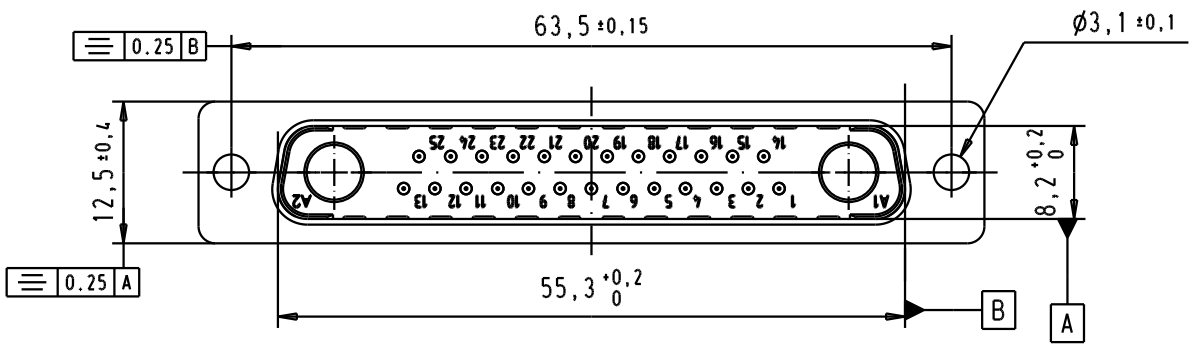

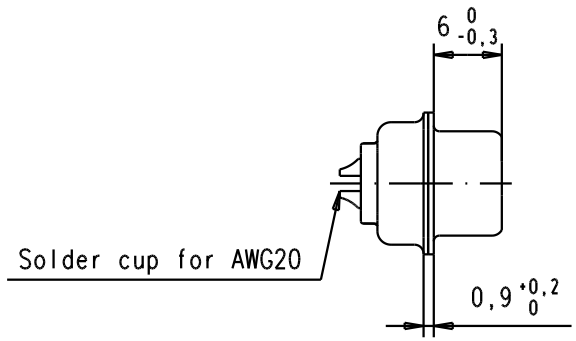

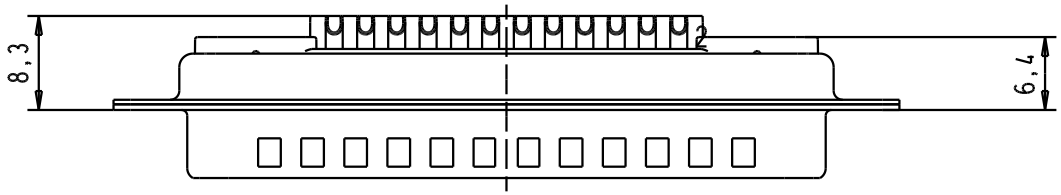

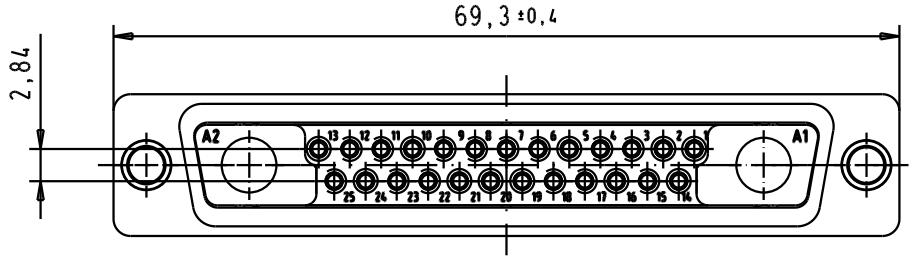

09694115272	0.8 µm Au
09694117272	0.1 µm Au
Part number	Signal contact plating

32999	23/08/05	JMDR
Mod.	Dat.	Name

	Dat.	Name
Detail.	23/08/05	JMDR
Insp.		
Stand.		

All Dim. in mm
Orig. Size DIN A 4

HARTING EURL
F-95972 Paris

D-Sub, Male, straight, 27W2, with turned solder cup contacts, and tin plated shell with dimples

Maßstab/ *Scale* 1.5:1

TB 0969411x272

Sub.

Blatt/ *Page* 1/1